

Sailing

Christopher Cross

♩ = 75

Basse électrique fretless, Fretless Bass

Piano, Bright Acoustic Piano

Clavecin, Harpsichord

Synthétiseur d'effets, FX 4 (atmosphere)

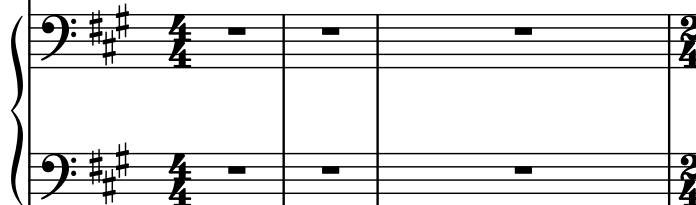

Guitare acoustique, Acoustic Guitar (steel)

Synthétiseur d'instruments à cordes, Synth Strings 2

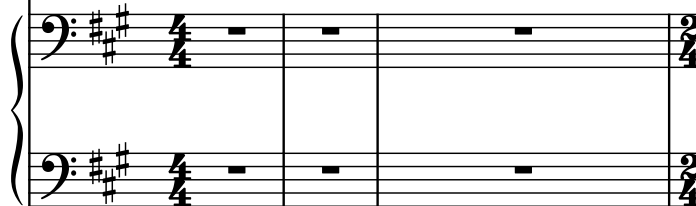

Cordes, String Ensemble 2

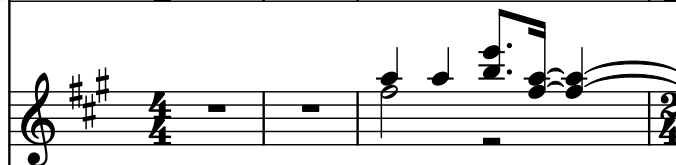

Cordes, String Ensemble 2

Batterie, Drums

Cor en Fa, French Horn

Voix, Voice Oohs

Clarinete en Sib

4

B. él. Frtl.

Pia.

Cla.

Synth.

Guit.

Synth.

St.

St.

Bat.

Cor Fa

Vx.

Clar. Sib

B. él. Frtl. *4/4* *F# G# A# B* *7*

Pia. *4/4*

Cla. *4/4* *F# G# A# B*

Synth. *4/4* *F# G# A# B*

Guit. *4/4* *F# G# A# B*

Synth. *4/4* *F# G# A# B*

St. *4/4* *F# G# A# B*

St. *4/4* *F# G# A# B*

Bat. *4/4*

Cor Fa *4/4* *F# G# A# B*

Vx. *4/4*

Clar. Sib *4/4* *F# G# A# B*

8

B. él. Frtl.

Pia.

Cla.

Synth.

Guit.

Synth.

St.

St.

Bat.

Cor Fa

Vx.

Clar. Sib

B. él. Frtl.

Pia.

Cla.

Synth.

Guit.

Synth.

St.

St.

Bat.

Cor Fa

Vx.

Clar. Sib

10

B. él. Frtl.

Pia.

Cla.

Synth.

Guit.

Synth.

St.

St.

Bat.

Cor Fa

Vx.

Clar. Sib

B. él. Frtl.

Pia.

Cla.

Synth.

Guit.

Synth.

St.

St.

Bat.

Cor Fa

Vx.

Clar. Sib

12

B. él. Frtl.

Pia.

Cla.

Synth.

Guit.

Synth.

St.

St.

Bat.

Cor Fa

Vx.

Clar. Sib

B. él. Frtl.

Pia.

Cla.

Synth.

Guit.

Synth.

St.

St.

Bat.

Cor Fa

Vx.

Clar. Sib

14

B. él. Frtl.

Pia.

Cla.

Synth.

Guit.

Synth.

St.

St.

Bat.

Cor Fa

Vx.

Clar. Sib

B. él. Frtl.

Pia.

Cla.

Synth.

Guit.

Synth.

St.

St.

Bat.

Cor Fa

Vx.

Clar. Sib

16

B. él. Frtl.

Pia.

Cla.

Synth.

Guit.

Synth.

St.

St.

Bat.

Cor Fa

Vx.

Clar. Sib

B. él. Frtl.

Pia.

Cla.

Synth.

Guit.

Synth.

St.

St.

Bat.

Cor Fa

Vx.

Clar. Sib

18

B. él. Frtl.

Pia.

Cla.

Synth.

Guit.

Synth.

St.

St.

Bat.

Cor Fa

Vx.

Clar. Sib

B. él. Frtl.

Pia.

Cla.

Synth.

Guit.

Synth.

St.

St.

Bat.

Cor Fa

Vx.

Clar. Sib

20

B. él. Frtl.

Pia.

Cla.

Synth.

Guit.

Synth.

St.

St.

Bat.

Cor Fa

Vx.

Clar. Sib

B. él. Frtl.

Pia.

Cla.

Synth.

Guit.

Synth.

St.

St.

Bat.

Cor Fa

Vx.

Clar. Sib

This musical score page, numbered 18 and 21, features a variety of instruments. The B. él. Frtl. part has a long melodic line. The Pia. part is mostly silent. The Cla. and Synth. parts have rhythmic patterns. The Guit. part is silent. The Synth. part has melodic lines. The St. parts are silent. The Bat. part has a complex rhythmic pattern. The Cor Fa and Vx. parts are silent. The Clar. Sib part has a melodic line.

22

B. él. Frtl.

Pia.

Cla.

Synth.

Guit.

Synth.

St.

St.

Bat.

Cor Fa

Vx.

Clar. Sib

B. él. Frtl.

Pia.

Cla.

Synth.

Guit.

Synth.

St.

St.

Bat.

Cor Fa

Vx.

Clar. Sib

B. él. Frtl.

Pia.

Cla.

Synth.

Guit.

Synth.

St.

St.

Bat.

Cor Fa

Vx.

Clar. Sib

B. él. Frtl.

Pia.

Cla.

Synth.

Guit.

Synth.

St.

St.

Bat.

Cor Fa

Vx.

Clar. Sib

B. él. Frtl.

Pia.

Cla.

Synth.

Guit.

Synth.

St.

St.

Bat.

Cor Fa

Vx.

Clar. Sib

B. él. Frtl.

Pia.

Cla.

Synth.

Guit.

Synth.

St.

St.

Bat.

Cor Fa

Vx.

Clar. Sib

B. él. Frtl.

Pia.

Cla.

Synth.

Guit.

Synth.

St.

St.

Bat.

Cor Fa

Vx.

Clar. Sib

This musical score page, numbered 28, is for a piece in E major (three sharps). The instruments and their parts are as follows:

- B. él. Frtl.** (Bassoon): A single whole note G4.
- Pia.** (Piano): A whole rest.
- Cla.** (Clarinet): A melodic line of eighth notes with slurs, starting on G4 and moving up to B4.
- Synth.** (Synthesizer): A melodic line of eighth notes with slurs, identical to the Clarinet part.
- Guit.** (Guitar): A whole rest.
- Synth.** (Synthesizer): A sustained chord of G4 and B4, with a melodic line of eighth notes.
- St.** (Strings): A sustained chord of G4 and B4.
- St.** (Strings): A whole rest.
- Bat.** (Percussion): A rhythmic pattern of eighth notes with 'x' marks, indicating cymbal or snare hits.
- Cor Fa** (Trumpet in F): A whole rest.
- Vx.** (Violin): A whole rest.
- Clar. Sib** (Soprano Clarinet): A melodic line of eighth notes with slurs, starting on G4 and moving up to B4.

B. él. Frtl.

Pia.

Cla.

Synth.

Guit.

Synth.

St.

St.

Bat.

Cor Fa

Vx.

Clar. Sib

This musical score is for page 29 and features the following instruments and parts:

- B. él. Frtl.** (Bassoon): A single note with a long, curved line indicating a sustained breath or a specific articulation.
- Pia.** (Flute): A whole rest.
- Cla.** (Clarinet): A rhythmic pattern of eighth notes with slurs.
- Synth.** (Synthesizer): A rhythmic pattern of eighth notes with slurs, mirroring the Clarinet part.
- Guit.** (Guitar): A whole rest.
- Synth.** (Synthesizer): A melodic line with a long slur, consisting of a half note followed by a quarter note.
- St.** (Saxophone): A whole rest.
- St.** (Saxophone): A whole rest.
- Bat.** (Percussion): A complex rhythmic pattern with 'x' marks above the notes, indicating specific drum hits.
- Cor Fa** (Trumpet): A whole rest.
- Vx.** (Violin): A whole rest.
- Clar. Sib** (Soprano Clarinet): A melodic line starting with a quarter note, followed by eighth notes and a final quarter note.

30

B. él. Frtl.

Pia.

Cla.

Synth.

Guit.

Synth.

St.

St.

Bat.

Cor Fa

Vx.

Clar. Sib

This musical score page, numbered 30, is for a piece in the key of D major (indicated by two sharps) and 3/4 time. The score is arranged for a large ensemble. The instruments and their parts are as follows:
- **B. él. Frtl.** (Bassoon): A single note in the first measure, followed by a long rest, and a final note in the fourth measure.
- **Pia.** (Piano): A whole rest for the entire duration.
- **Cla.** (Clarinet): A rhythmic pattern of eighth notes with slurs, starting in the first measure and continuing through the fourth.
- **Synth.** (Synthesizer): Two staves. The upper staff plays the same eighth-note pattern as the Clarinet. The lower staff has a whole rest.
- **Guit.** (Guitar): A whole rest for the entire duration.
- **Synth.** (Synthesizer): Two staves. The upper staff has a long note in the first measure, followed by a melodic phrase in the second measure. The lower staff has a long note in the first measure, followed by a melodic phrase in the second measure.
- **St.** (Saxophone): A whole note in the first measure, followed by a whole rest.
- **St.** (Saxophone): A whole rest for the entire duration.
- **Bat.** (Drums): A complex rhythmic pattern with snare and bass drum hits, starting in the first measure and continuing through the fourth.
- **Cor Fa** (Trumpet): A whole rest for the entire duration.
- **Vx.** (Violin): A whole rest for the entire duration.
- **Clar. Sib** (Clarinet in Bb): A whole rest for the entire duration.

B. él. Frtl.

Pia.

Clav.

Synth.

Guit.

Synth.

St.

St.

Bat.

Cor Fa

Vx.

Clar. Sib

32

B. él. Frtl.

Pia.

Cla.

Synth.

Guit.

Synth.

St.

St.

Bat.

Cor Fa

Vx.

Clar. Sib

B. él. Frtl.

Pia.

Cla.

Synth.

Guit.

Synth.

St.

St.

Bat.

Cor Fa

Vx.

Clar. Sib

This musical score is for page 33 and features the following instruments and parts:

- B. él. Frtl.** (Bassoon): Starts with a whole note, followed by a melodic phrase with a slur.
- Pia.** (Piano): Remains silent throughout the page.
- Cla.** (Clarinet): Plays a rhythmic eighth-note pattern with slurs.
- Synth.** (Synthesizer): The left hand plays a rhythmic eighth-note pattern with slurs, while the right hand is silent.
- Guit.** (Guitar): Remains silent throughout the page.
- Synth.** (Synthesizer): Both hands remain silent throughout the page.
- St.** (Strings): The first staff has a dotted quarter note followed by a rest, and a final chord. The second staff is silent.
- Bat.** (Drum): Features a complex rhythmic pattern with snare and bass drum hits.
- Cor Fa** (Trumpet): Remains silent throughout the page.
- Vx.** (Violin): Remains silent throughout the page.
- Clar. Sib** (Soprano Clarinet): Plays a melodic line with slurs.

34

B. él. Frtl.

Pia.

Cla.

Synth.

Guit.

Synth.

St.

St.

Bat.

Cor Fa

Vx.

Clar. Sib

B. él. Frtl.

Pia.

Cla.

Synth.

Guit.

Synth.

St.

St.

Bat.

Cor Fa

Vx.

Clar. Sib

35

36

B. él. Frtl.

Pia.

Cla.

Synth.

Guit.

Synth.

St.

St.

Bat.

Cor Fa

Vx.

Clar. Sib

B. él. Frtl.

Pia.

Cla.

Synth.

Guit.

Synth.

St.

St.

Bat.

Cor Fa

Vx.

Clar. Sib

This musical score is for page 38 and features the following instruments and parts:

- B. él. Frtl.**: Bass line with a whole rest.
- Pia.**: Piano line with a whole rest.
- Cla.**: Clarinet line with a whole rest.
- Synth.**: Two staves for a synthesizer. The upper staff contains a melodic line of eighth notes with slurs, while the lower staff has a whole rest.
- Guit.**: Guitar line with a whole rest.
- Synth.**: Two staves for a synthesizer. Both the upper and lower staves contain a single whole note chord.
- St.**: Saxophone line with a whole note chord.
- St.**: Saxophone line with a whole rest.
- Bat.**: Drum line with a double bar line at the start, followed by a pattern of eighth notes and a final eighth note with an x-mark.
- Cor Fa**: French Horn line with a whole rest.
- Vx.**: Violin line with a whole rest.
- Clar. Sib**: Clarinet in B-flat line with a whole rest.

39

B. él. Frtl.

Pia.

Cla.

Synth.

Guit.

Synth.

St.

St.

Bat.

Cor Fa

Vx.

Clar. Sib

B. él. Frtl.

Pia.

Cla.

Synth.

Guit.

Synth.

St.

St.

Bat.

Cor Fa

Vx.

Clar. Sib

- B. él. Frtl. (Bassoon):** Plays a long, sustained note in the bass register, starting with a fermata.
- Pia. (Piano):** Remains silent throughout the page.
- Guit. (Guitar):** Remains silent throughout the page.
- Synth. (Synthesizer):** The left hand plays a long, sustained note. The right hand plays a melodic line with a fermata.
- Cor Fa (Trumpet):** Remains silent throughout the page.
- Vx. (Violin):** Plays a melodic line with slurs and rests.
- Clar. Sib (Soprano Clarinet):** Plays a melodic line with slurs and rests.

41

B. él. Frtl.

Pia.

Cla.

Synth.

Guit.

Synth.

St.

St.

Bat.

Cor Fa

Vx.

Clar. Sib

B. él. Frtl.

Pia.

Cla.

Synth.

Guit.

Synth.

St.

St.

Bat.

Cor Fa

Vx.

Clar. Sib

43

B. él. Frtl.

Pia.

Cla.

Synth.

Guit.

Synth.

St.

St.

Bat.

Cor Fa

Vx.

Clar. Sib

- **B. él. Frtl.**: Bass clef, starting with a half note G2, followed by a long fermata, and ending with a quarter note G2.
- **Pia.**: Treble clef, rests throughout.
- **Cla.**: Bass clef, eighth-note rhythmic pattern with slurs.
- **Synth.**: Two staves, both in bass clef. The upper staff has eighth-note rhythmic patterns with slurs, while the lower staff rests.
- **Guit.**: Treble clef, rests throughout.
- **Synth.**: Two staves, both in bass clef. The upper staff has a half note G2 with a long fermata, followed by a quarter note G2. The lower staff has a half note G2 with a long fermata, followed by a quarter note G2.
- **St.**: Treble clef, rests throughout.
- **St.**: Bass clef, rests throughout.
- **Bat.**: Drum set notation with various rhythmic patterns and accents.
- **Cor Fa**: Treble clef, rests throughout.
- **Vx.**: Treble clef, rests throughout.
- **Clar. Sib**: Treble clef, eighth-note rhythmic pattern with slurs.

B. él. Frtl.

Pia.

Cla.

Synth.

Guit.

Synth.

St.

St.

Bat.

Cor Fa

Vx.

Clar. Sib

This musical score is for page 44 and features the following instruments and parts:

45

B. él. Frtl.

Pia.

Cla.

Synth.

Guit.

Synth.

St.

St.

Bat.

Cor Fa

Vx.

Clar. Sib

B. él. Frtl.

Pia.

Cla.

Synth.

Guit.

Synth.

St.

St.

Bat.

Cor Fa

Vx.

Clar. Sib

B. él. Frtl.

Pia.

Cla.

Synth.

Guit.

Synth.

St.

St.

Bat.

Cor Fa

Vx.

Clar. Sib

B. él. Frtl.

Pia.

Cla.

Synth.

Guit.

Synth.

St.

St.

Bat.

Cor Fa

Vx.

Clar. Sib

49

B. él. Frtl.

Pia.

Cla.

Synth.

Guit.

Synth.

St.

St.

Bat.

Cor Fa

Vx.

Clar. Sib

B. él. Frtl.

Pia.

Cla.

Synth.

Guit.

Synth.

St.

St.

Bat.

Cor Fa

Vx.

Clar. Sib

The musical score is for page 50 and features the following instruments and parts:

51

B. él. Frtl.

Pia.

Cla.

Synth.

Guit.

Synth.

St.

St.

Bat.

Cor Fa

Vx.

Clar. Sib

B. él. Frtl.

Pia.

Cla.

Synth.

Guit.

Synth.

St.

St.

Bat.

Cor Fa

Vx.

Clar. Sib

54

B. él. Frtl.

Pia.

Cla.

Synth.

Guit.

Synth.

St.

St.

Bat.

Cor Fa

Vx.

Clar. Sib

B. él. Frtl.

Pia.

Cla.

Synth.

Guit.

Synth.

St.

St.

Bat.

Cor Fa

Vx.

Clar. Sib

This musical score is for page 55 and features the following instruments and parts:

- B. él. Frtl.**: Bassoon part in bass clef, starting with a whole note G4.
- Pia.**: Piano part in treble clef, starting with a whole note chord of G4 and B4, followed by a melodic line.
- Cla.**: Clarinet part in bass clef, mostly silent.
- Synth.**: Synthesizer part in bass clef, playing a melodic line.
- Guit.**: Guitar part in treble clef, mostly silent.
- Synth.**: Synthesizer part in treble clef, playing a sustained chord.
- St.**: Two staccato parts in treble clef, mostly silent.
- Bat.**: Drum part in bass clef, featuring a complex rhythmic pattern with snare and bass drum.
- Cor Fa**: Horn part in treble clef, mostly silent.
- Vx.**: Violin part in treble clef, mostly silent.
- Clar. Sib**: Clarinet in Bb part in treble clef, mostly silent.

56

B. él. Frtl.

Pia.

Cla.

Synth.

Guit.

Synth.

St.

St.

Bat.

Cor Fa

Vx.

Clar. Sib

B. él. Frtl.

Pia.

Cla.

Synth.

Guit.

Synth.

St.

St.

Bat.

Cor Fa

Vx.

Clar. Sib

This musical score is for page 57 and includes the following instruments and parts:

- B. él. Frtl.**: Bassoon part in bass clef, playing a half note G4.
- Pia.**: Piano part in treble clef, playing a melodic line with eighth and sixteenth notes.
- Cla.**: Clarinet part in bass clef, mostly silent.
- Synth.**: Two synth parts in bass clef. The upper part plays a melodic line with eighth notes, and the lower part plays a half note G4.
- Guit.**: Guitar part in treble clef, mostly silent.
- Synth.**: Two synth parts in treble and bass clefs. The upper part plays a half note G4, and the lower part plays a half note G4.
- St.**: Two string parts in treble clef, mostly silent.
- Bat.**: Drum part in bass clef, playing a rhythmic pattern with eighth notes and rests.
- Cor Fa**: Horn part in treble clef, mostly silent.
- Vx.**: Violin part in treble clef, mostly silent.
- Clar. Sib**: Clarinet in Bb part in treble clef, mostly silent.

58

B. él. Frtl.

Pia.

Cla.

Synth.

Guit.

Synth.

St.

St.

Bat.

Cor Fa

Vx.

Clar. Sib

B. él. Frtl.

Pia.

Cla.

Synth.

Guit.

Synth.

St.

St.

Bat.

Cor Fa

Vx.

Clar. Sib

60

B. él. Frtl.

Pia.

Cla.

Synth.

Guit.

Synth.

St.

St.

Bat.

Cor Fa

Vx.

Clar. Sib

B. él. Frtl.

Pia.

Cla.

Synth.

Guit.

Synth.

St.

St.

Bat.

Cor Fa

Vx.

Clar. Sib

62

B. él. Frtl.

Pia.

Cla.

Synth.

Guit.

Synth.

St.

St.

Bat.

Cor Fa

Vx.

Clar. Sib

63

B. él. Frtl.

Pia.

Cla.

Synth.

Guit.

Synth.

St.

St.

Bat.

Cor Fa

Vx.

Clar. Sib

64

B. él. Frtl.

Pia.

Cla.

Synth.

Guit.

Synth.

St.

St.

Bat.

Cor Fa

Vx.

Clar. Sib

Detailed description of the musical score: The score is for measures 64-67. The key signature is three sharps (F#, C#, G#). The time signature is 4/4. The instruments and their parts are: B. él. Frtl. (Bassoon) with a quarter rest in m. 64 and a quarter note in m. 65; Pia. (Piano) with a whole rest in m. 64 and a quarter rest in m. 65; Cla. (Clarinet) with a rhythmic pattern of eighth notes and quarter notes; Synth. (Synthesizer) with a similar rhythmic pattern to the Clarinet; Guit. (Guitar) with a whole rest in m. 64 and a quarter rest in m. 65; Synth. (Synthesizer) with a half note in m. 64 and a quarter note in m. 65; St. (Strings) with a sustained chord in m. 64 and a half note in m. 65; Bat. (Drums) with a complex rhythmic pattern including snare, hi-hat, and bass drum; Cor Fa (Trumpet) with a whole rest in m. 64 and a quarter rest in m. 65; Vx. (Violin) with a whole rest in m. 64 and a quarter note in m. 65; Clar. Sib (Soprano Clarinet) with a rhythmic pattern of eighth notes and quarter notes.

65

B. él. Frtl.

Pia.

Cla.

Synth.

Guit.

Synth.

St.

St.

Bat.

Cor Fa

Vx.

Clar. Sib

66

B. él. Frtl.

Pia.

Cla.

Synth.

Guit.

Synth.

St.

St.

Bat.

Cor Fa

Vx.

Clar. Sib

Detailed description of the musical score: The score is for page 61, rehearsal mark 66. It features 12 staves. The top staff is for B. él. Frtl. (Bassoon), starting with a whole note G4 and a half-note G4-A4-B4. The Pia. (Piano) staff is silent. The Cla. (Clarinet) and Synth. (Synthesizer) staves play a rhythmic eighth-note pattern. The Guit. (Guitar) staff is silent. The Synth. (Synthesizer) staff below it plays a melodic line with a long slur. The St. (Strings) staves play sustained chords. The Bat. (Drum) staff shows a complex rhythmic pattern with snare and bass drum. The Cor Fa (Trumpet F) and Vx. (Violin) staves are silent. The Clar. Sib (Clarinet in Bb) staff plays a melodic line with slurs and accents.

B. él. Frtl.

Pia.

Cla.

Synth.

Guit.

Synth.

St.

St.

Bat.

Cor Fa

Vx.

Clar. Sib

- Pia. (Piano):** Remains silent throughout the page.
- Guit. (Guitar):** Remains silent throughout the page.
- Cor Fa (Cor Anglais):** Remains silent throughout the page.
- Vx. (Violin):** Remains silent throughout the page.

68

B. él. Frtl.

Pia.

Cla.

Synth.

Guit.

Synth.

St.

St.

Bat.

Cor Fa

Vx.

Clar. Sib

B. él. Frtl.

Pia.

Cla.

Synth.

Guit.

Synth.

St.

St.

Bat.

Cor Fa

Vx.

Clar. Sib

- Synth. (Synthesizer):** The left hand plays the same rhythmic pattern as the clarinet, while the right hand is silent.

70

B. él. Frtl.

Pia.

Cla.

Synth.

Guit.

Synth.

St.

St.

Bat.

Cor Fa

Vx.

Clar. Sib

B. él. Frtl.

Pia.

Cla.

Synth.

Guit.

Synth.

St.

St.

Bat.

Cor Fa

Vx.

Clar. Sib

72

B. él. Frtl.

Pia.

Cla.

Synth.

Guit.

Synth.

St.

St.

Bat.

Cor Fa

Vx.

Clar. Sib

B. él. Frtl.

Pia.

Cla.

Synth.

Guit.

Synth.

St.

St.

Bat.

Cor Fa

Vx.

Clar. Sib

74

B. él. Frtl.

Pia.

Cla.

Synth.

Guit.

Synth.

St.

St.

Bat.

Cor Fa

Vx.

Clar. Sib

B. él. Frtl.

Pia.

Cla.

Synth.

Guit.

Synth.

St.

St.

Bat.

Cor Fa

Vx.

Clar. Sib

- Guit. (Guitar):** Plays a series of chords: a triad of F#, C#, G# in the first half, followed by a triad of F#, C#, G# in the second half.

76

B. él. Frtl.

Pia.

Cla.

Synth.

Guit.

Synth.

St.

St.

Bat.

Cor Fa

Vx.

Clar. Sib

B. él. Frtl.

Pia.

Cla.

Synth.

Guit.

Synth.

St.

St.

Bat.

Cor Fa

Vx.

Clar. Sib

79

B. él. Frtl.

Pia.

Cla.

Synth.

Guit.

Synth.

St.

St.

Bat.

Cor Fa

Vx.

Clar. Sib

The musical score for page 79 is arranged in a multi-stem format. It features the following instruments and parts:

- B. él. Frtl.**: Bass clef, treble clef. Part 1 has a half note G3. Part 2 has a half note G4.
- Pia.**: Treble clef. Rest.
- Cla.**: Bass clef. Treble clef. Part 1 has a rhythmic pattern of eighth notes. Part 2 has a half note G3.
- Synth.**: Bass clef. Treble clef. Part 1 has a rhythmic pattern of eighth notes. Part 2 has a half note G3.
- Guit.**: Treble clef. Rest.
- Synth.**: Treble clef. Bass clef. Part 1 has a half note G3. Part 2 has a half note G3.
- St.**: Treble clef. Rest.
- St.**: Treble clef. Rest.
- Bat.**: Drum set notation. Part 1 has a rhythmic pattern of eighth notes with 'x' marks. Part 2 has a half note G3.
- Cor Fa**: Treble clef. Rest.
- Vx.**: Treble clef. Rest.
- Clar. Sib**: Treble clef. Rest.

B. él. Frtl.

Pia.

Cla.

Synth.

Guit.

Synth.

St.

St.

Bat.

Cor Fa

Vx.

Clar. Sib

The musical score for page 80 is written in G major (one sharp) and 4/4 time. The instruments and their parts are as follows:

81

♩ = 72

♩ = 70

♩ = 67

♩ = 50

B. él. Frtl.

Pia.

Cla.

Synth.

Guit.

Synth.

St.

St.

Bat.

Cor Fa

Vx.

Clar. Sib