

# C. Baermann

## COMPLETE METHOD FOR CLARINET

Op.63

Edited by  
Gustave Langenus

**CARL FISCHER®**

65 Bleecker Street, New York, NY 10012

Copyright © 1917 by Carl Fischer, Inc.

Copyright renewed

All Rights Assigned to Carl Fischer, LLC.

*International Copyright Secured.*

All rights reserved including performing rights.

WARNING! This publication is protected by Copyright law. To photocopy or reproduce by any method is an infringement of the Copyright law. Anyone who reproduces copyrighted matter is subject to substantial penalties and assessments for each infringement.

Printed in the U.S. A.

# Method for the Clarinet

## 3<sup>d</sup> Division Daily Studies (Tägliche Studien)

### No 1

C major  
C dur

CARL BAERMANN, Op. 63

Edited by GUSTAVE LANGENUS

A minor  
A moll

G major  
G dur

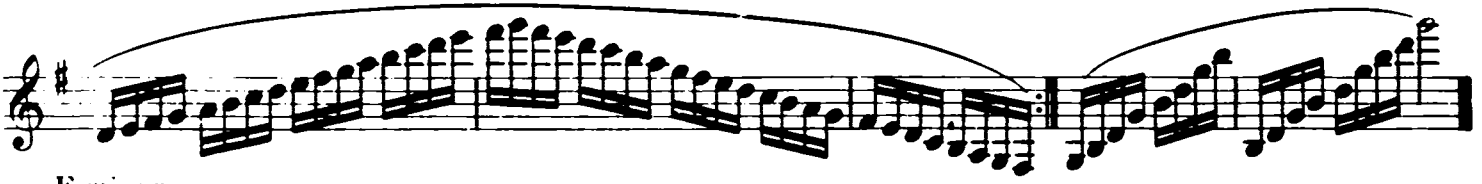

E minor  
E moll

F major  
F dur

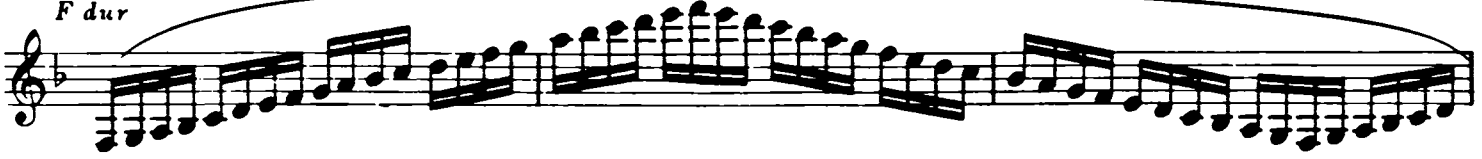

D minor  
D moll

D major  
D dur

B minor  
H moll

B flat major  
B dur

G minor  
G moll

A major  
A dur

F sharp minor  
*Fis moll*

E flat major  
*Es dur*

C minor  
*C moll*

E major  
*E dur*

C sharp minor  
*Cis moll*

A flat major  
*As dur*

F minor  
*F moll*

B major  
*H dur*

G sharp minor  
*Gis moll*

D flat major  
*Des dur*

B flat minor  
*B moll*

Enharmonic.-*Enharmonisch*

F sharp major.-*Fis dur*

G flat major

*Ges dur*

Enharmonic.-*Enharmonisch*

D sharp minor.-*Dis moll*

E flat minor

*Es moll*

The Chromatic Scale

*Chromatische Scala*

Broken Chord Passages through all the Keys with three different kinds of strokes.

Every one of these examples is to be repeated many times.

Gebrochene Accord-Passagen durch alle Tonarten in dreierlei Spielart.

Jedes dieser Beispiele ist oft zu wiederholen.

C major

*C dur*

A minor

*A moll*

G major

*G dur*

E minor

*E moll*

F major

*F dur*

D minor

*D moll*

D major

*D dur*

B minor

*H moll*

B flat major

*B dur*

G minor  
*G moll*

A major  
*A dur*

Fsharp minor  
*Fis moll*

E flat major  
*Es dur*

C minor  
*C moll*

E major  
*E dur*

C sharp minor  
*Cis moll*

A flat major  
*As dur*

F minor  
*F moll*

B major  
H dur

G sharp minor  
Gis moll

D flat major  
Des dur

B flat minor  
B moll

F sharp major  
Fis dur  
Enharmonic  
Enharmonisch

G flat major  
Ges dur

D sharp minor  
Dis moll  
Enharmonic  
Enharmonisch

E flat minor  
Es moll

Diminished Chords of the Seventh  
*Verminderte Septimen-Accorde*

No 3

C major  
C dur  
№4 Interrupted Scales  
*Gebrochene Scafen*

A minor  
A moll

One staff of musical notation for A minor interrupted scales, continuing the sequence from the previous staff. It features notes with accidentals and rests under a long horizontal slur, with a star and triangle symbol below it.

G major  
G dur

E minor  
E moll

F major  
F dur

D minor  
D moll

D major  
D dur

B minor  
H moll

Bflat major  
B dur

G minor  
G moll

A major  
A dur

Fsharp minor

*Fis moll*

Eflat major

*Es dur*

C minor

*C moll*

E major

*E dur*

Csharp minor

*Cis moll*

14 A flat major

*As dur*

F minor

*F moll*

B major

*H dur*

G sharp minor

*Gis moll*

D flat major

*Des dur*

**B flat minor**  
*B moll*

**F sharp major**  
*Fis dur*

**D sharp minor**  
*Dis moll*

**G flat major**  
*Ges dur*

**E flat minor**  
*Es moll*

16 Broken Chords  
*Gebrochene Accorde*

No 4 2/4  
C major  
C dur

A minor  
A moll

G major  
G dur

E minor  
E moll

F major  
F dur

D minor  
D moll

D major  
D dur

B minor  
H moll

B flat major  
B dur

G minor  
*G moll*

A major  
*A dur*

F sharp minor  
*Fis moll*

E flat major  
*Es dur*

C minor  
*C moll*

E major  
*E dur*

C sharp minor  
*Cis moll*

A flat major  
*As dur*

F minor  
*F moll*

B major  
*H dur*

G sharp minor  
*Gis moll*

D flat major  
*Des dur*

B flat minor  
*B moll*

F sharp major  
*Fis dur*

D sharp minor  
*Dis moll*

G flat major  
*Ges dur*

E flat minor  
*Es moll*

Diminished Chords of the Seventh  
*Verminderte Septimen Accorde*

№5

Returning Scales  
*Umkehrende Scalen*

№5  $\frac{1}{2}$  C major  
 $\frac{2}{2}$  C dur

G major  
G dur

F major  
F dur

D major  
*D dur*

B flat major  
*B dur*

A major  
*A dur*

E flat major  
*Es dur*

E major  
*E dur*

A flat major  
*As dur*

B major  
*H dur*

D flat major

*Des dur*

F sharp major

*Fis dur*

G flat major

*Ges dur*

# Chords of the Seventh *Septimen Accorde*

## No 6 C major *C dur*

## G major *G dur*

## F major *F dur*

D major  
D dur

B flat major  
B dur

A major  
A dur

E flat major  
Es dur

E major  
E dur

A flat major  
*As dur*

B major  
*H dur*

D flat major  
*Des dur*

F sharp major  
*Fis dur*

Enharmonic  
*Enharmonisch*  
G flat major  
*Ges dur*

No7 Diverse Chords  
*Verschiedene Accorde*

Scales in Thirds  
*Terzenartige Scalen*

No 8 C major  
C dur

A minor  
A moll

G major  
G dur

E minor  
E moll

F major  
F dur

D minor  
D moll

D major  
D dur

B minor  
*Il moll*

B flat major  
*B dur*

G minor  
*G moll*

A major  
*A dur*

F sharp minor  
Fis moll

E flat major  
Es dur

C minor  
C moll

E major  
E dur

C sharp minor  
*Cis moll*

A flat major  
*As dur*

F minor  
*F moll*

B major  
*H dur*

G sharp minor  
Gis moll

D flat major  
Des dur

B flat minor  
B moll

F sharp major  
*Fis dur*

D sharp minor  
*Dis moll*

G flat major  
*Ges dur*

E flat minor  
*Es moll*

Sixths  
*Sexten*  
 №9  
 C major  
 C dur

A minor  
 A moll

G major  
 G dur

F major  
F dur

D minor  
D moll

D major  
D dur

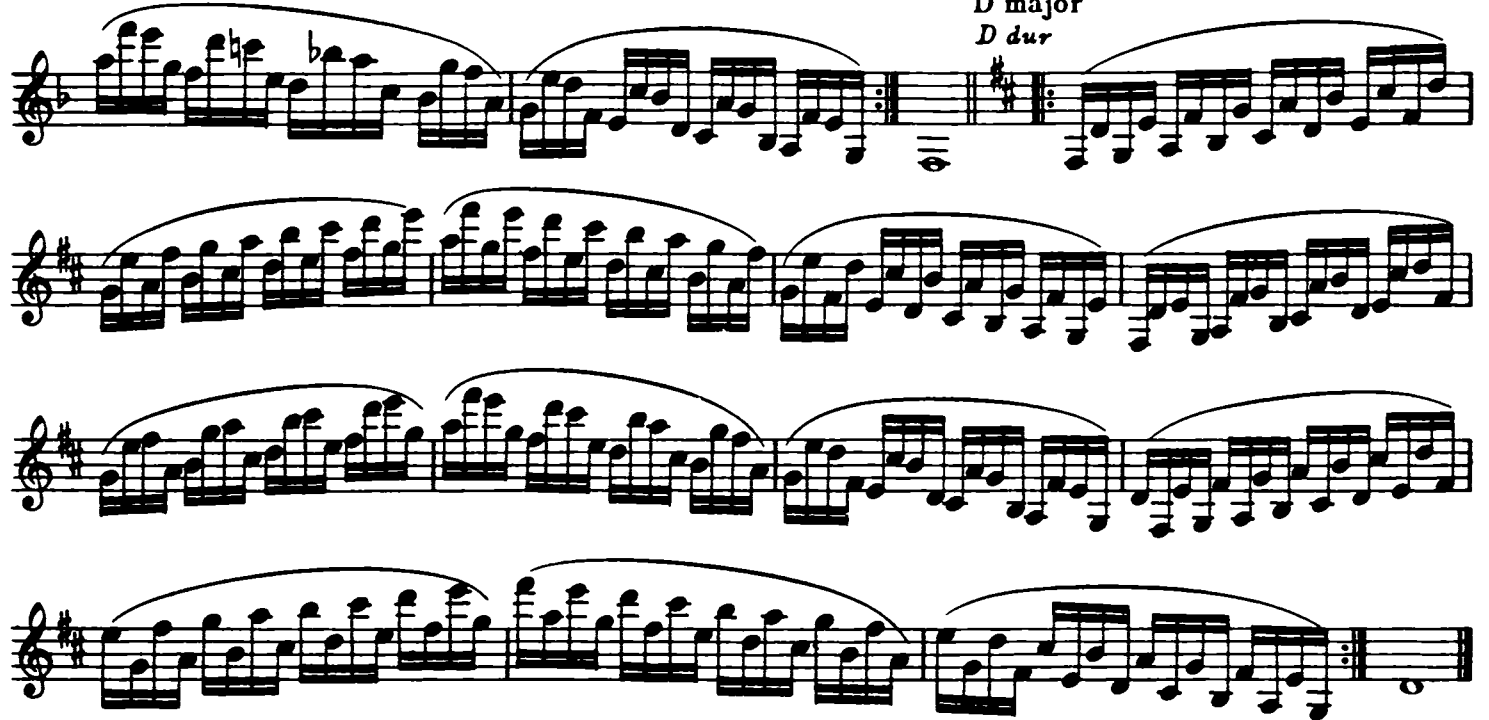

B minor  
H moll

One staff of musical notation in B minor. The staff begins with a treble clef, a key signature of two sharps (F#, C#), and a common time signature (C). The notation continues with eighth-note patterns and slurs.

B flat major  
*B dur*

G minor  
*G moll*

A major  
*A dur*

F sharp minor  
*Fis moll*

E flat major  
*Es dur*

C minor  
*C moll*

E major  
*E dur*

Eleventh system of musical notation in treble clef, E major key signature. It continues the melodic line.

Csharp minor  
*Cis moll*

A flat major  
*As dur*

F minor  
*F moll*

B major  
*H dur*

44 G sharp minor  
*Cis moll*

D flat major  
*Des dur*

B flat minor  
*B moll*

F sharp major  
*Fis dur*

D sharp minor  
*Dis moll*

G flat major  
*Ges dur*

E flat minor  
*Es moll*

\* In the following Octave-Exercise there is no tempo marked. The player has to adapt the time to the degree of his ability. Moreover, the performer will scarcely be able to play this exercise right through; neither is he expected to do so. The exercise is only calculated to offer material for studying. The same remark applies to the following Staccato- and Trill Exercise.

\* Bei der folgenden Octaven-Uebung ist kein Zeitmass vorgeschrieben, es richtet sich dies ganz nach der Fertigkeit des Ausfuehrenden. Auch wird diese Uebung wohl schwerlich vom Anfang bis zu Ende ganz ausgehalten werden koennen, was auch nicht verlangt wird; dieselbe soll nur dazu dienen, stets etwas zum Studium zu bieten. Dasselbe gilt auch von der naechstfolgenden Staccato- und Triller-Etude.

№ 10 Octave - Exercise  
Oktaven-Übung

No 11 Staccato and Trill Exercise

*Staccato und Triller Etude*

Moderato

NB \* Careful attention must be given in the following Triplet-Exercise, that every tone is of equal duration and that no break of the slightest kind will occur between either of the notes and particularly not after the third note of each group.

The entire exercise must be practised in as rounded and fluent a manner as possible.

NB \* Bei folgender Triolen-Etude muss man besonders darauf achten, dass jeder Ton gleichmässig schnell gebracht wird und dass namentlich nach der dritten Note keine Lücke, wenn auch noch so klein, entsteht. Dasselbe muss so rund und gleichlaufend wie nur möglich studiert werden.

№ 12 Exercise for Triplets (See footnote on preceding page.)  
Triolen Etude (Siehe Bemerkung auf vorhergehender Seite.)

Allegro moderato

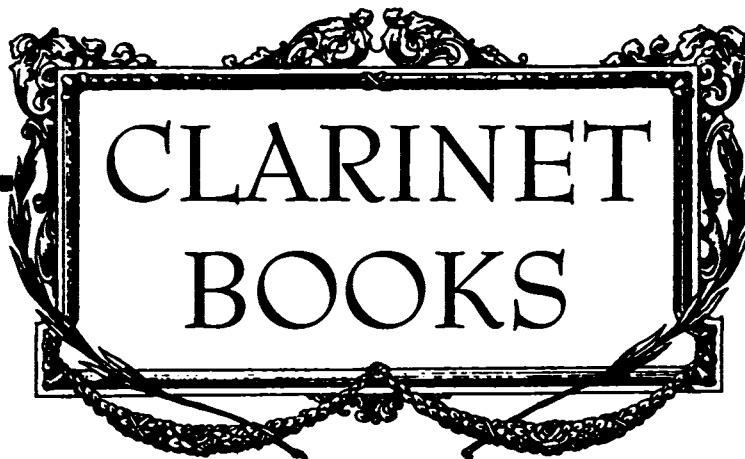

# CLARINET BOOKS

<b>ALBERT</b>		
	24 Varied Scales & Exercises _____	O99
<b>ARMATO</b>		
	Recital Clarinetist _____	O4862
<b>BAERMANN COMPLETE METHOD (Langenus)</b>		
	Parts 1 & 2 _____	O32
	Part 3 _____	O33
<b>BANDMAN'S CLARINET REPERTOIRE</b>		
	Vol. 2—Concert Music _____	O4271
<b>CAVALLINI</b>		
	30 CAPRICES _____	O106
<b>CLARINET CLASSICS</b>		
	Volume 1 _____	CU'22
	Volume 2 _____	CU'23
	Volume 3 _____	CU'24
<b>CLARINETIST'S CONCERT ALBUM</b>	_____	O114
<b>KLOSE-PRESCOTT</b>		
	First and Second Year _____	O2575
<b>KROEPSCH</b>		
	416 Progressive Studies (Bellison)	
	Book 1—167 Exercises _____	O312
	Book 2—183 Exercises _____	O313
	Book 3—40 Exercises _____	O314
	Book 4—26 Exercises _____	O315
<b>LANGENUS</b>		
	Clarinet Repertoire _____	EMP30
	Complete Method:	
	Part 1 _____	O1402
	Part 2 _____	O1403
	Part 3 _____	O1404
	Practical Transposition _____	O1405
<b>LAZARUS</b>		
	Method (Bellison)	
	Part 1 _____	O327
	Part 2 _____	O328
	Part 3 _____	O329
<b>LET US HAVE MUSIC FOR CLARINET</b>	_____	O3013
<b>PARES</b>		
	Daily Exercises & Scales _____	O773
<b>PEARLS OF THE OLD MASTERS</b>		
	Volume 1:	
	Clarinet _____	CU127
	Piano _____	CU130
<b>REINECKE</b>		
	Foundation to Clarinet Playing _____	O221
<b>RODE</b>		
	20 Studies (Bettoney) _____	CU236