

Comptines

Ha les crocodiles !

ff

5

9

13

17

21

25

29

Un grand cerf

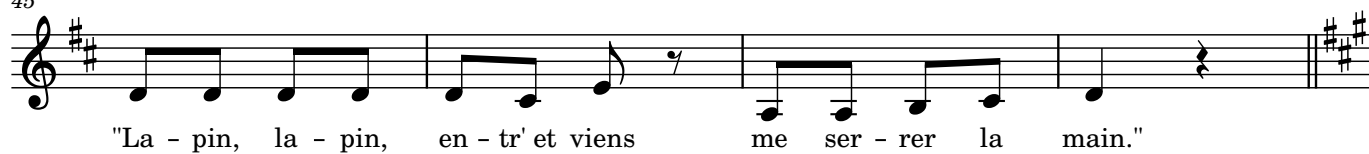
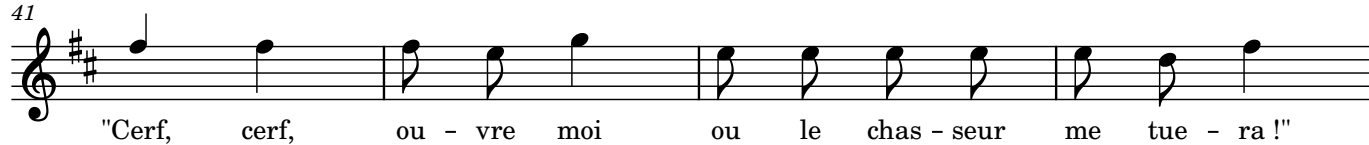

49 A la claire fontaine

61 A la volette

65

69

73

76 Alouette

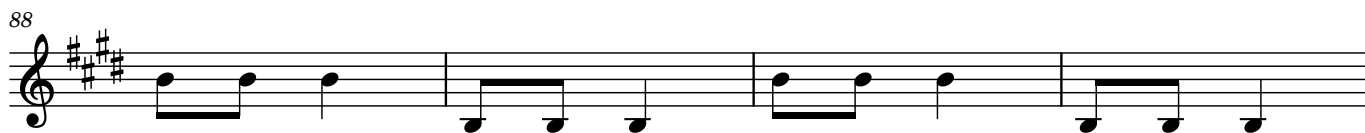

6

94 Au clair de la lune

110 Douce nuit

133 Frère Jacques

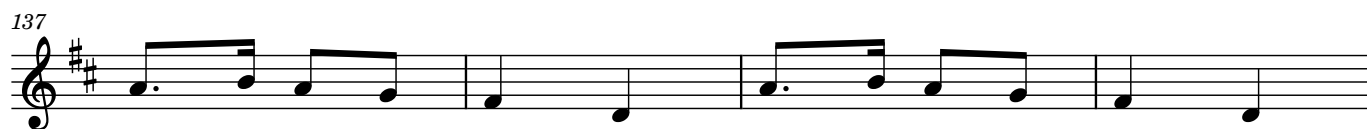

145 Un petit navire

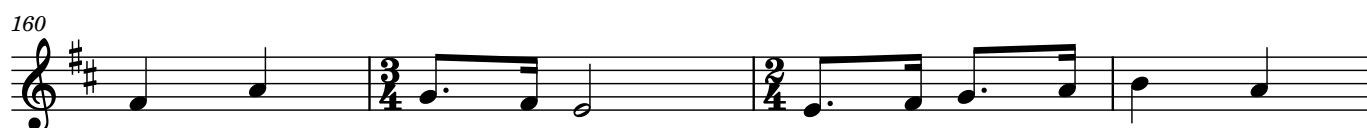
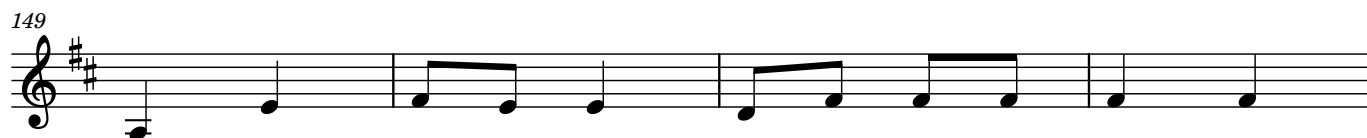

10

173 Il pleut bergère

190 Promenons-nous dans les bois

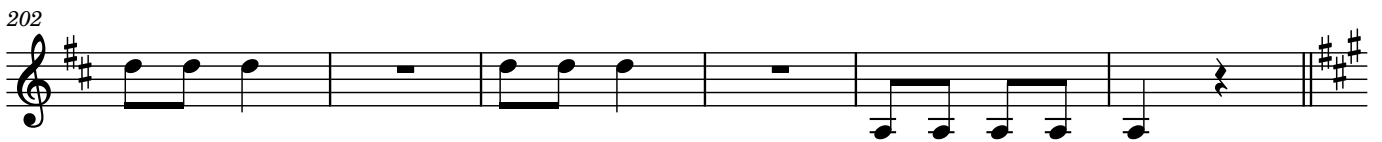
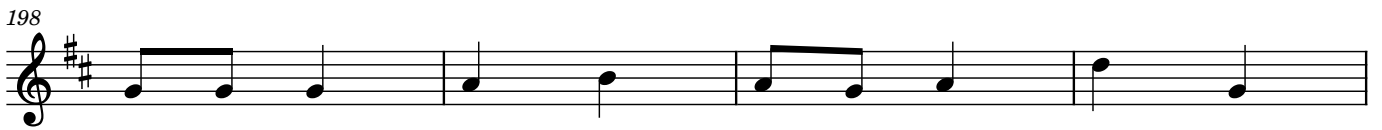

12

208 Une souris verte

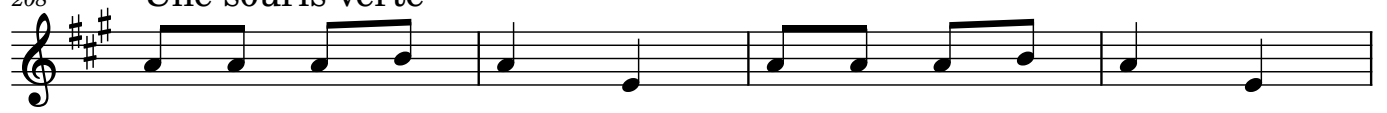

235 Sur le pont d'Avignon

249 Mon âne

264 Mon beau sapin

